

## Information

User : Ledgrossisten	Measure Time :10:30:47
Model NO. : MK350S PREMIUM	Light Source :031274
Memo : COB LED list 6000K, 8Wm 24V, löpmeter	

## BASIC

CRI	: 93,1
x	: 0,3197
y	: 0,3422
CCT	: 6075
LUX	: 792,3

## Spectrum

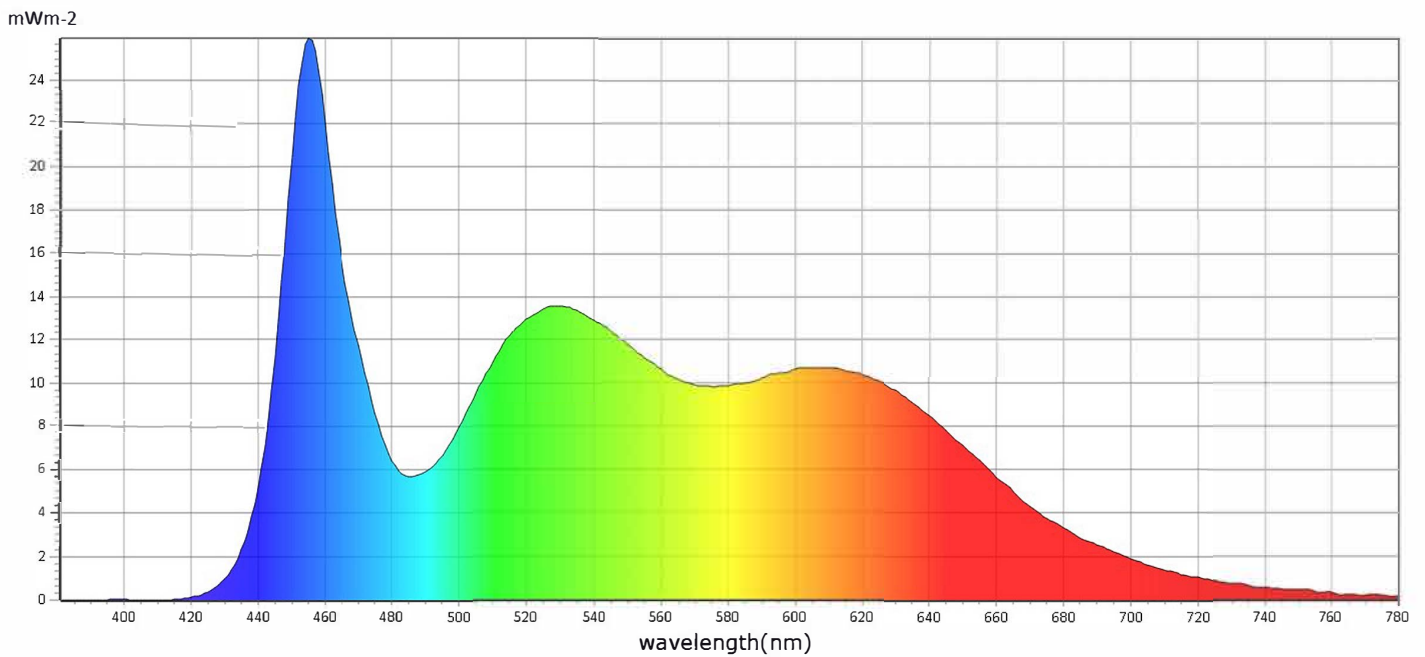

## CIE1931

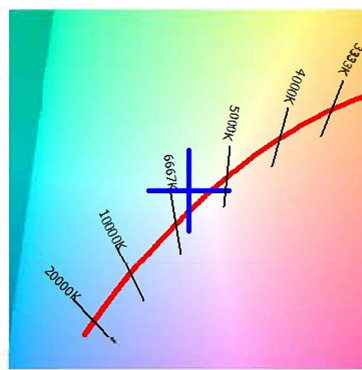
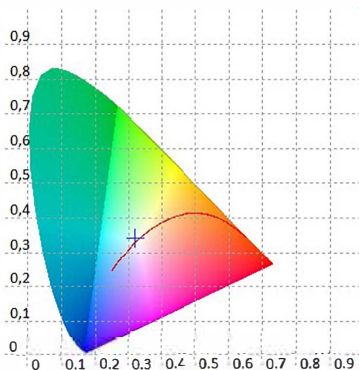

## CIE1976

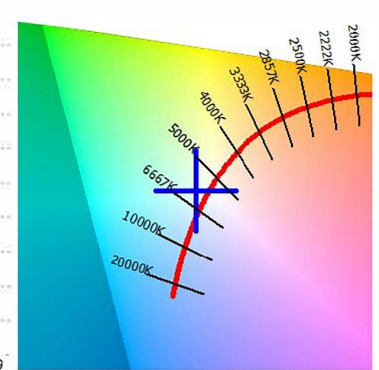
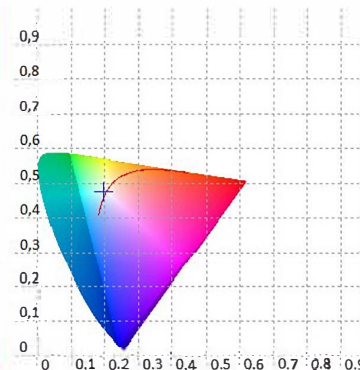

Company: Ledgrossisten

Address: Trintegatan 1

Postcode/Town: 253 68 Helsingborg

Test location: Helsingborg

Date :2025/01/31

+46 42 - 456 91 50

Phone number



## Information

User : Ledgrossisten	Measure Time :10:30:47
Model NO. : MK350S PREMIUM	Light Source :031274
Memo :	
COB LED list 6000K, 8Wm 24V, löpmeter	

## BASIC

CRI	: 93,1
x	: 0,3197
y	: 0,3422
CCT	: 6075
LUX	: 792,3

## CRI: 93,14

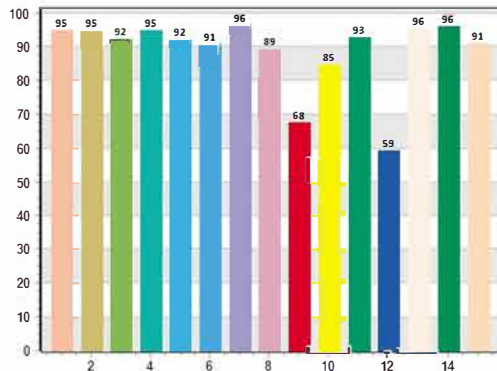

## CQS: 91,29

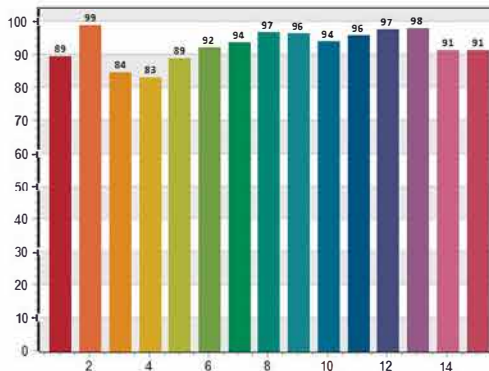

## CRI-2

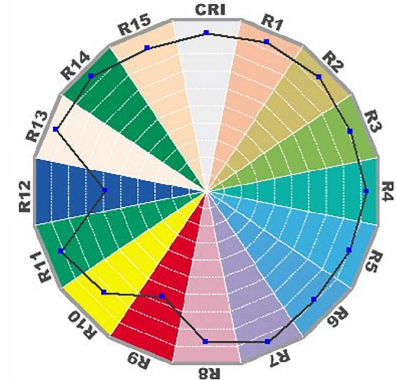

## TM30: 89,09

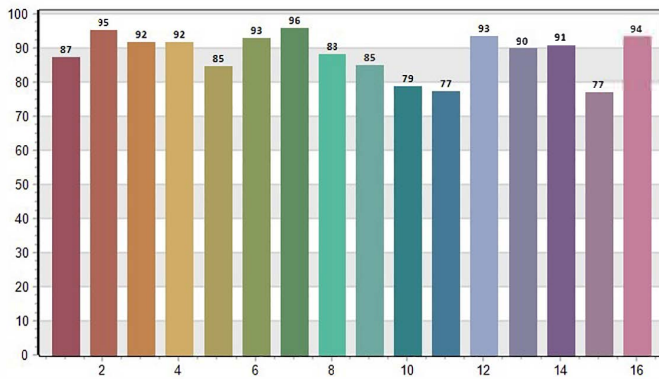

## TLCI: 93,79

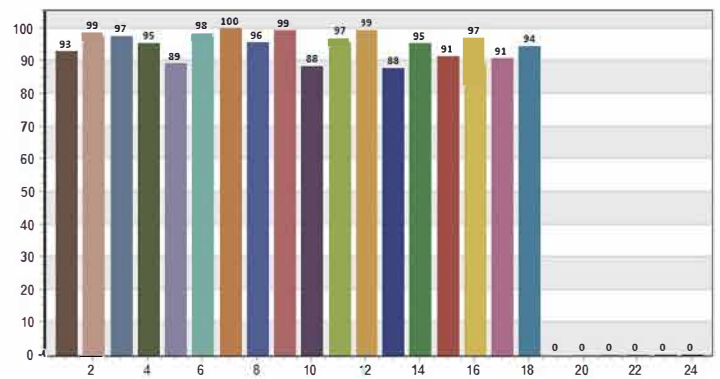

CRI values, only R1-R8 are used to calculate final CRI

R1	R2	R3	R4	R5	R6	R7	R8	R9	R10	R11	R12	R13	R14	R15
94,9	94,8	92,5	94,7	92,2	90,7	96,3	89,2	67,6	84,8	92,9	59,5	95,6	96,0	91,0

TM30 C values, 16 binned values out of total of 99 C values

C1	C2	C3	C4	C5	C6	C7	C8	C9	C10	C11	C12	C13	C14	C15	C16
87,4	95,2	91,8	91,7	84,8	92,8	95,9	88,3	84,9	78,7	77,5	93,5	90,0	91,3	76,9	93,5

CQS Q values

Q1	Q2	Q3	Q4	Q5	Q6	Q7	Q8	Q9	Q10	Q11	Q12	Q13	Q14	Q15
89,2	98,7	84,3	82,9	88,7	92,0	93,7	96,6	96,4	94,0	95,8	97,4	97,9	91,0	91,1

Company: Ledgrossisten

Address: Trintegatan 1

Postcode/Town: 253 68 Helsingborg

Test location: Helsingborg

Date :2025/01/31

+46 42 - 456 91 50

Phone number